

ORDERED BY:  
FONTANA SHORES CONDO ASSOC.  
150 LAKE STREET  
FONTANA, WI. 53125

FARRIS, HANSEN & ASSOCIATES, INC.  
ENGINEERING - ARCHITECTURE - SURVEYING  
7 RIDGWAY COURT P.O. BOX 437  
ELKHORN, WISCONSIN 53121  
OFFICE: (262) 723-2098 FAX: (262) 723-5886

REVISIONS

PROJECT NO.  
7931

DATE:  
06-29-2009

SHEET NO.  
1 OF 1

PLAT OF SURVEY  
FONTANA SHORES CONDOMINIUM &  
LANDS OWNED BY FONTANA SHORES CONDO PROPERTY OWNERS ASSOCIATION  
PART OF LOTS 1 THRU 4 OF BLOCK 2 D.A. REIDS ADDITION TO  
REIDS PARK  
VILLAGE OF FONTANA-ON-GENEVA LAKE  
WALWORTH COUNTY, WISCONSIN

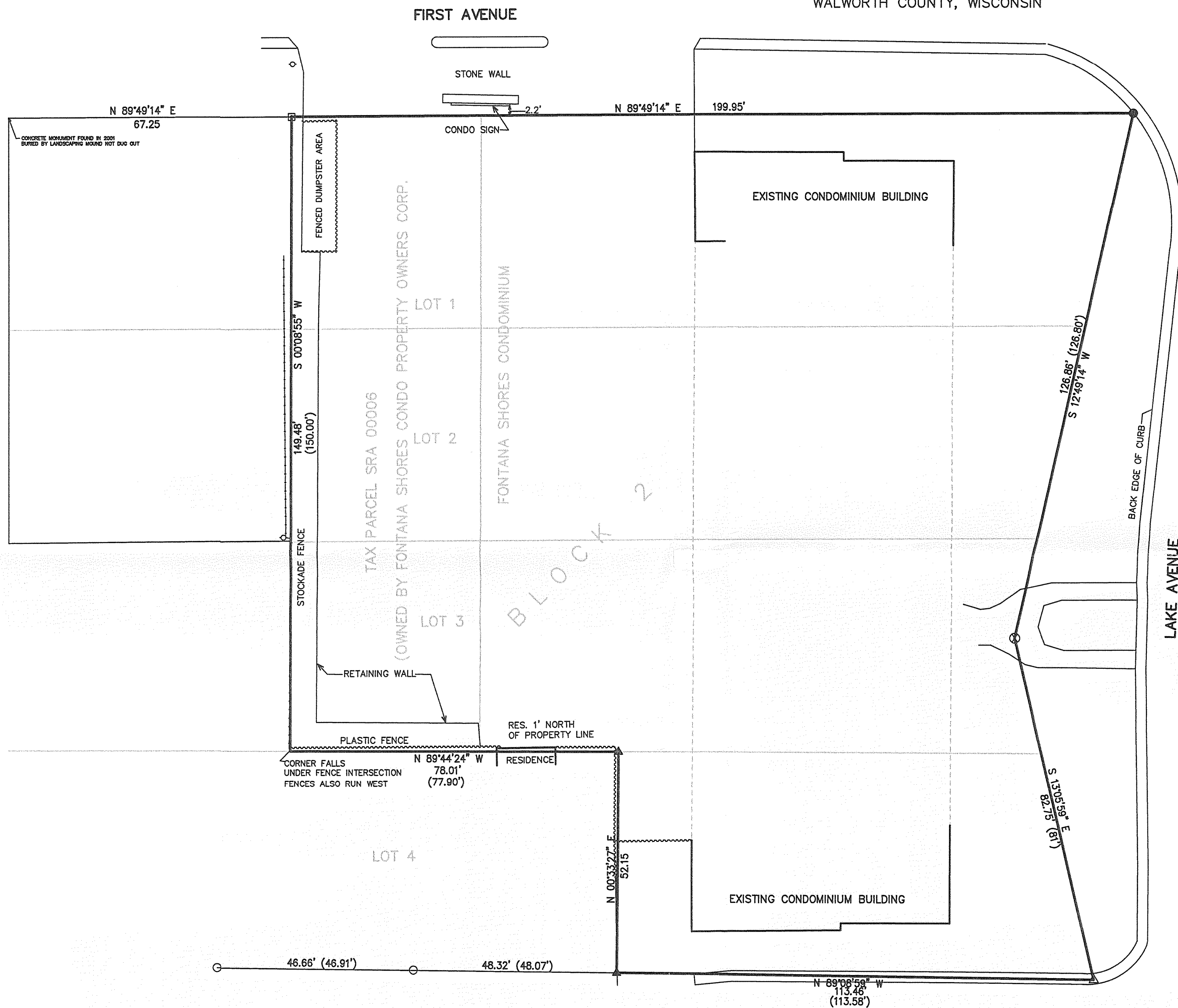

- LEGEND
- ▲ = SET PK NAIL
  - = FOUND IRON PIPE STAKE
  - = SET IRON REBAR STAKE
  - ▣ = FOUND CONCRETE MONUMENT WITH PIPE
  - △ = FOUND SURVEY MARKER (RAMAKER SURVEYING)
  - ⊗ = SET CHISELED "X" IN CONC.
  - (XXX) = RECORDED AS

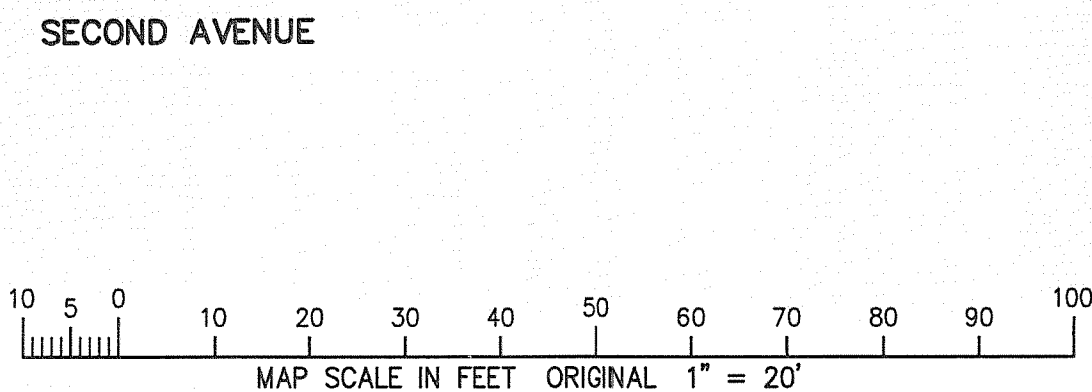

NOTE: COPIES OF THIS MAP TO WHICH THE FOLLOWING CERTIFICATE WILL APPLY SHOW SURVEYOR'S ORIGINAL SEAL AND SIGNATURE IN RED INK. COPIES BY ANY OTHER MEANS MAY HAVE ALTERATIONS WHICH DO NOT REPRESENT THE SURVEYOR'S WORK PRODUCT.

I HEREBY CERTIFY THAT THE ABOVE DESCRIBED PROPERTY HAS BEEN SURVEYED UNDER MY DIRECTION AND THAT THE ABOVE MAP IS A TRUE REPRESENTATION THEREOF AND SHOWS THE SIZE AND LOCATION OF THE PROPERTY AND ITS EXTERIOR BOUNDARIES. THIS SURVEY IS MADE FOR THE USE OF THE PRESENT OWNERS OF THE PROPERTY, AND ALSO THOSE WHO PURCHASE, MORTGAGE, OR GUARANTEE THE TITLE THERETO WITHIN ONE YEAR FROM THE DATE HEREOF.

DATED: JUNE 30, 2009

PETER S. GORDON R.L.S. 2101

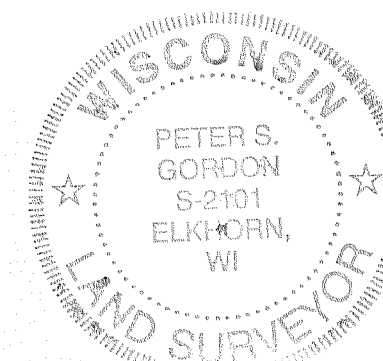
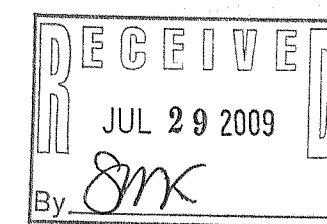

5 CDG-1 thru 26 SRA-6

005-26666